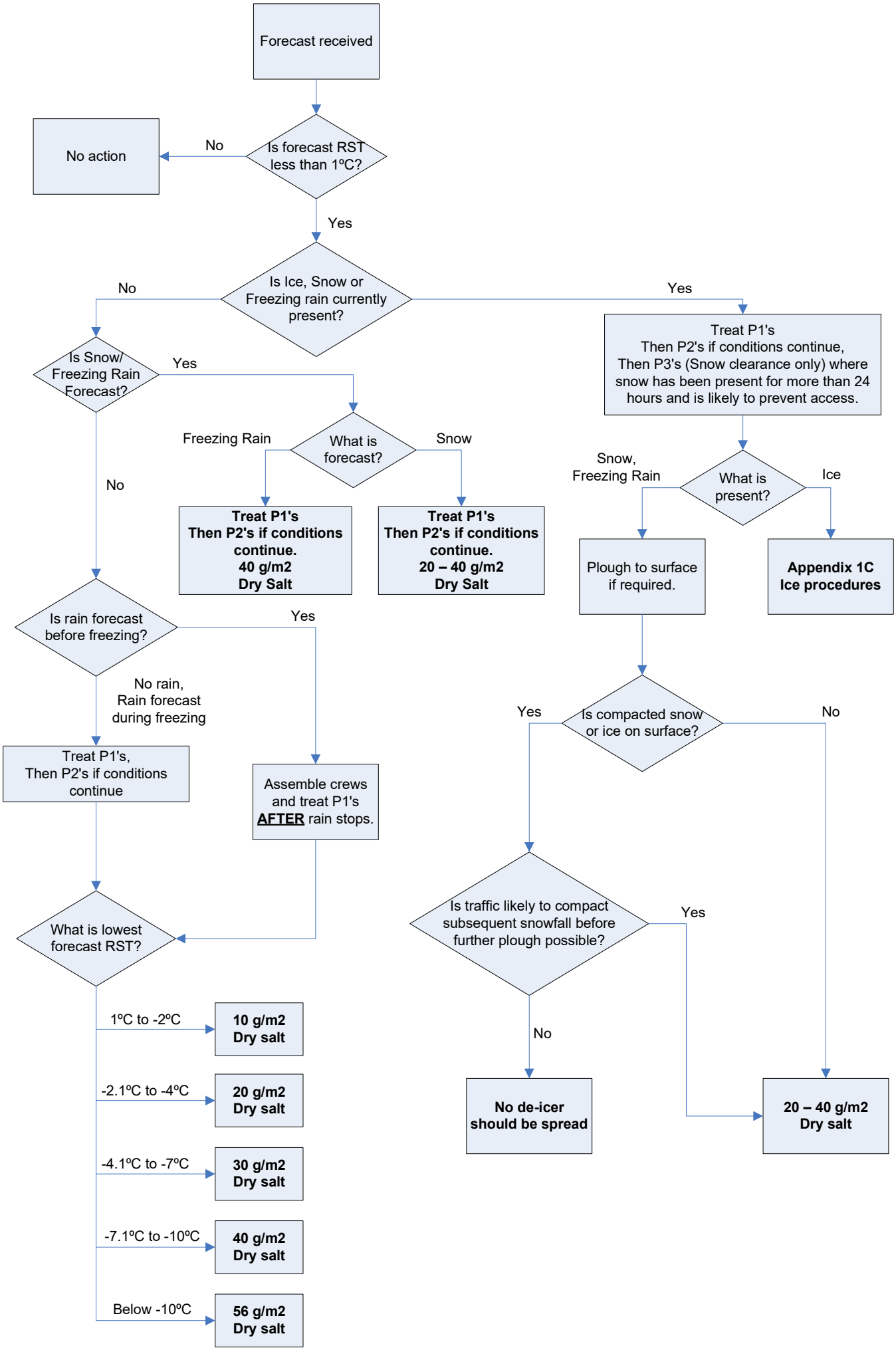CARRIAGEWAY FORECAST PERIOD – DAY (06:00 – 18:00)