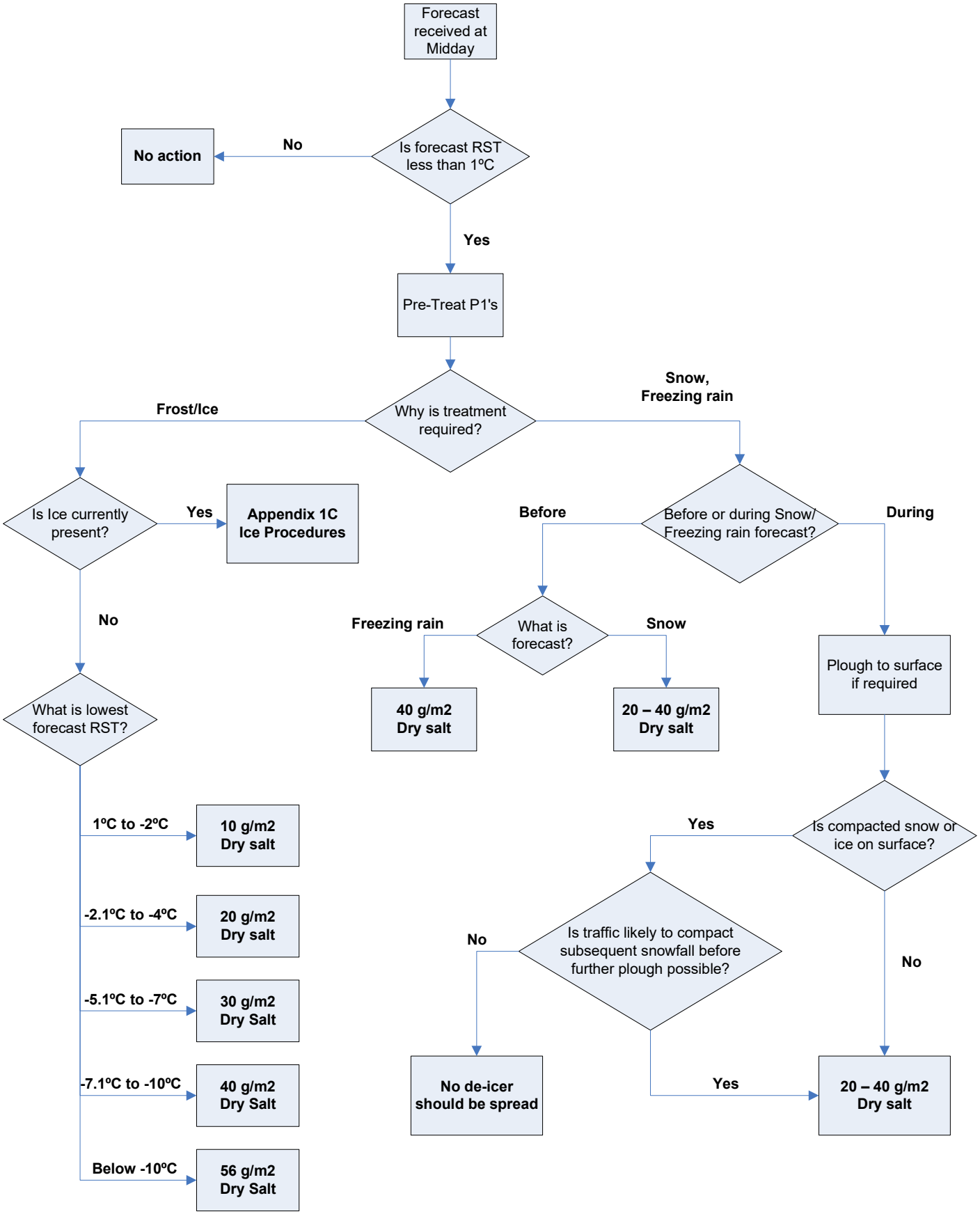CARRIAGEWAY FORECAST PERIOD – NIGHT (18:00 – 06:00)